

# REMEMBRANCE BENEDICTUS

Val 1  
Act 1  
Section 4pl-44  
Val  
CARL KENK

PIANO INTRO - No Vocals

VOICE

BARITONE

PIANO

B

PHO.

# Roses of Picardy

Slowly  $\text{♩} = 56$

2

SOPRANO  
ALTO

TENOR  
BASS

Gently and lovingly

Piano

legato

Slowly  $\text{♩} = 56$

5

A

T

B

Ro - ses are shi - ning in Pi-car-dy, in the hush of the sil - ver dew.

9

pp

a little louder

p

Ro - ses are flow - ring in Pi-car-dy, but there's ne - ver a rose like you: And the

13

ro - ses will die with the sum mer - time, and our roads may be far a -

Crescendo

part, (far a - part,) but there's one rose that dies not in Pi - car - dy; It's the rose that I keep in my

20

heart.

solo sop.

*p* slower slightly faster *mf*

(There'll Be Bluebirds Over)

# THE WHITE CLIFFS OF DOVER

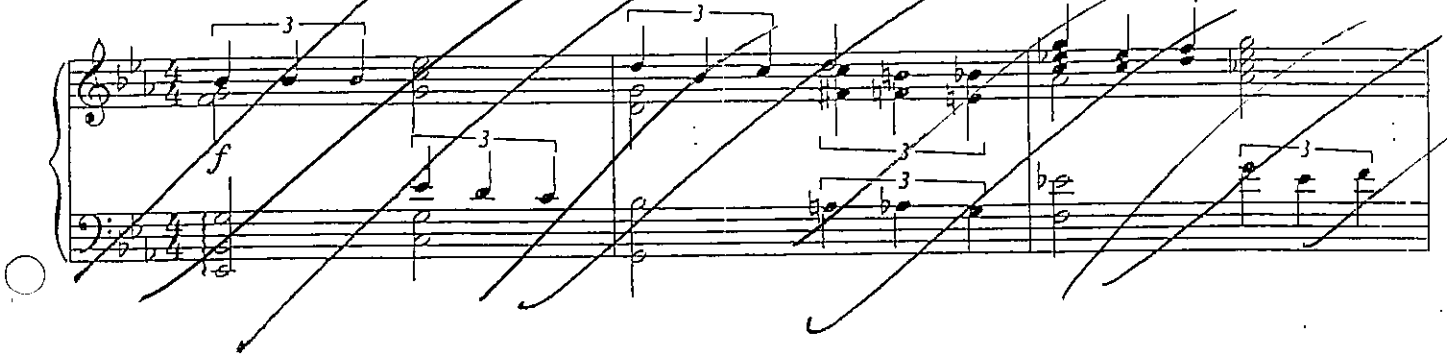

Words by NAT BURTON  
Music by WALTER KENT

Slowly

Eb  1fr  
 Cm  3fr  
 Gm  3fr  
 D7/A  3fr  
 Abdim  3fr  
 C7/G  3fr  
 Fm7  3fr  
 Abm9  3fr

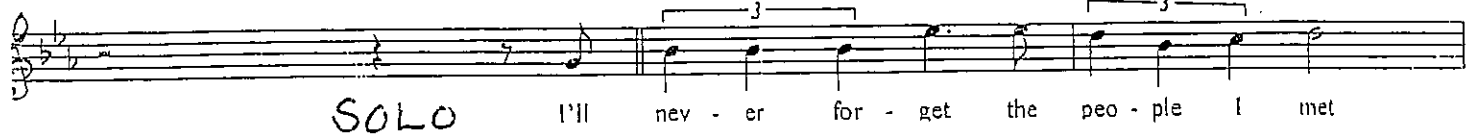

+ 2 bar intro

Fm7/Bb  3fr  
 Bb7  3fr  
 Gm  3fr  
 C7  3fr

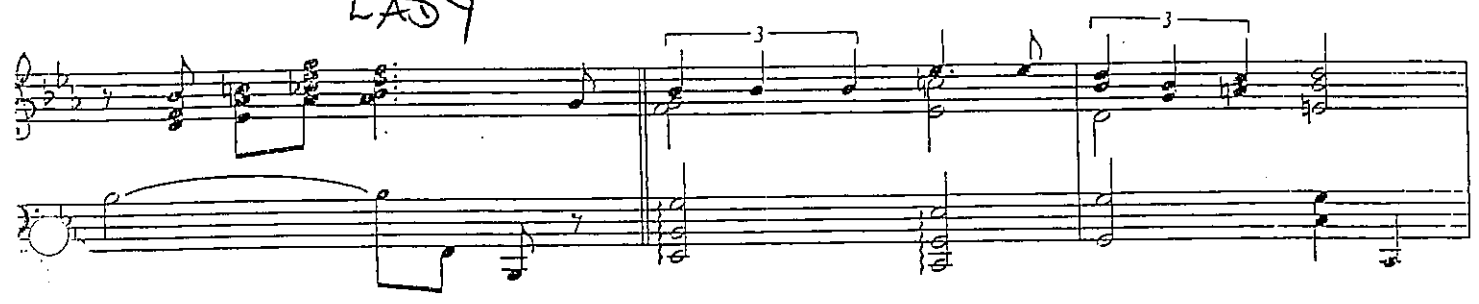

SOLO LADY I'll nev - er for - get the peo - ple I met

Fm7  3fr  
 Bb13  3fr  
 Eb  3fr  
 Gm  3fr  
 D7b9  3fr

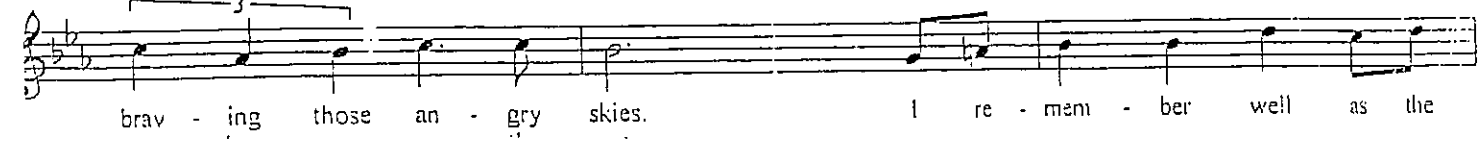

brav - ing those an - gry skies. I re - mem - ber well as the

5

Fm Cm7/F Cm7/F C9 Cm7 F7 Bb7sus Bb7  
 shad - ows fall the light of hope in their eyes. **SOLO** And  
 y. **LADY**

Fm7 Bb7 G7 Cm Cm/Bb Am7b5  
 tho' I'm far a - way I still can hear them say, "Thumbs up!"

**ALL LADIES**  
 N.C. Eb  
 For when the dawn comes up: There'll be blue - birds

*a tempo*

Gm Eb7/G Ab Adim7 Eb/Bb Cm7 Fm  
 o - ver the white cliffs of Da - ver to - mor - row.

Bb7 Bb7 Eb Cm Fm7 Bb13 Eb

just you wait and see. \_\_\_\_\_ There'll be love and

Gm Eb7 Ab Adim7 Eb/Bb Cm7 Fm

laugh - ter and peace ev - er af - ter, to - mor - row,

Fm7/Bb Bb7 Eb Ab6 Eb/G Eb7 Ab Ab+

when the world is free. \_\_\_\_\_ The shep - herd will tend his

Ab6 Adim Eb/Bb Ebmaj7 Eb7 Ab Fm

sheep, the val - ley will bloom a - gain, and Jim - my will go to

Chords: Cm, Cm7, F7, Fm7/Bb, Gb7

sleep in his own lit - tle room a - gain. There'll be

Chords: Eb, Gm, Eb7, Ab, Adim7

blue - birds o - ver the white cliffs of

Chords: Eb, Cm7, Fm, Fm7/Bb, Bb7

Do - ver to - mor - row, just you wait and

1 Chords: Eb, Eb7/Db, Fm7/C, Fm7b5, Bb6

2 Chords: Eb, Abm6/Eb, Eb

see There'll be see

# When The Lights Go On Again (All Over The World)

8

Words & Music by Eddie Seiter, Sol Marcus & Bennie Benjamin

Slowly (with expression) - Ladies  
N.C.

When we have our vic - to -

- ry, and we've add - ed to our his - to - ry; it will

be right there to see how sweet and sim - ple life can

9

All

be. When the lights go on a-gain all ov - er the

world \_\_\_\_\_ and the boys are home a-gain

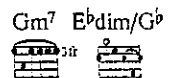

all ov - er the world \_\_\_\_\_ and rain or

B<sup>b</sup>7/F

Fm<sup>7</sup>

B<sup>b</sup>7

E<sup>b</sup>dim

E<sup>b</sup> B<sup>b</sup>

snow is all that may fall from the skies a - bove.

G<sup>b</sup>7

B<sup>b</sup>/F

Fdim

Cm<sup>7</sup>

F<sup>7</sup>

a kiss won't mean "Good - bye", but "Hel - lo" to

B<sup>b</sup>7

Fm<sup>7</sup>/B<sup>b</sup>

B<sup>b</sup>7

E<sup>b</sup>

B<sup>b</sup>7/F

love. When the lights go on a - gain

(11)

E<sup>b</sup>G A<sup>7</sup> B<sup>7</sup> E<sup>7</sup> A<sup>7</sup>

all ov - er the world \_\_\_\_\_ and the

E<sup>b</sup> E<sup>b</sup>/B<sup>b</sup> A<sup>b</sup> E<sup>b</sup>/B<sup>b</sup>

ships will sail a - gain all ov - er the world \_\_\_\_\_

Gm<sup>7</sup> E<sup>b</sup>dim<sup>7</sup>/G<sup>b</sup> B<sup>b</sup><sup>7</sup>/F Fm A<sup>b</sup> G<sup>7</sup>

— then we'll have time for things like wed - ding rings. and

12

"Free" hearts will sing, when the lights go on a - gain

all ov - er the world. When the

2.

world.

# Make You Feel My Love

Words & Music by Bob Dylan

13

C  
Major

+ 4 bar intro

$\text{♩} = 76$

1. When the rain\_ is blow-ing\_ in your face\_ and the whole world is on\_

E<sup>b</sup> E<sup>b</sup>m B<sup>b</sup>

— your case, — I could of - fer you a warm em - brace.

C<sup>7</sup> E<sup>b</sup>/F B<sup>b</sup> B<sup>b</sup>

to make you feel my love.

1. 2.

E<sup>b</sup> B<sup>b</sup>/F G<sup>b</sup>aug E<sup>b</sup>/G

The storms are rag - ing on the roll - ing sea, — and on the high - way of re - gret.

B<sup>b</sup> E<sup>b</sup> B<sup>b</sup>

the winds of change are blow - ing it wild and free; —

(2° Cm7)

C7

F

15

3

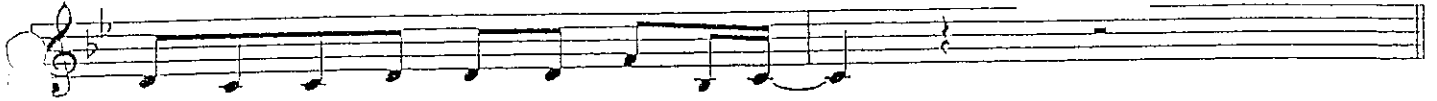

you ain't seen noth - ing like me yet.

(2° Eb)

Bb

F/A

4. I could make you hap - py, make your dreams come true, —

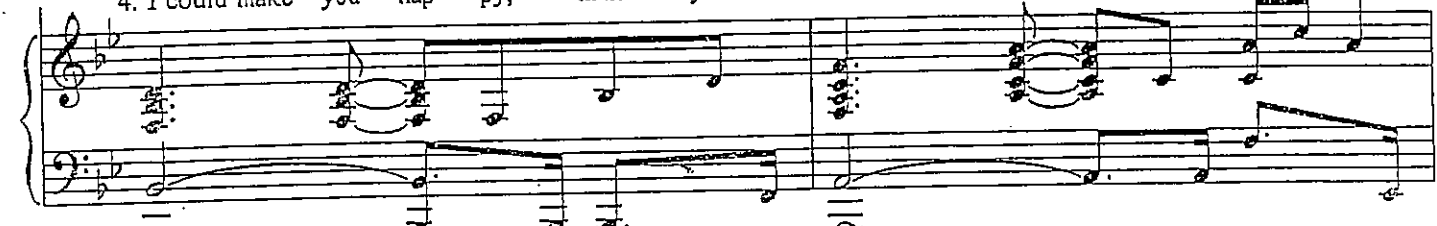

Ab

Eb

Ebm

noth - ing that I would - n't do. Go to the ends of the

Bb

C7

Eb/F

To Coda

Bb

\* x 2

earth for you — to make you feel my love, —

16

# HYMN TO THE FALLEN

JOHN WILLIAMS

VOICE 1

VOICE 2

PIANO

+ 2 bar intro

Highs AHL

1

2

Lows

3

G D/F# E4 D C D C D G

17

11-14

00 - - - - 00 - - - - 00 - - - -

9

G D/G Ew/G D/G C/G D/G C/G C D Bw G/B

14

00 - - - - 00 - 00 - 00 - 00 - - - 00 -

D C B A G F#

12

C/G G F#m7b5 G/B A G#sus D7 G C#m7 C D C D

18

7

PNO.

F#m7b5 G/B A#sus D G Cmaj7 C D

PNO.

G/B D Cmaj7 C D

+ 5 bars

# Requiem for a Soldier (Band of Brothers)

VOICE I

SOLO MAN I WISH YOU'D

PIANO

LIVED TO SEE ALL YOU GAVE TO ME

P.S.

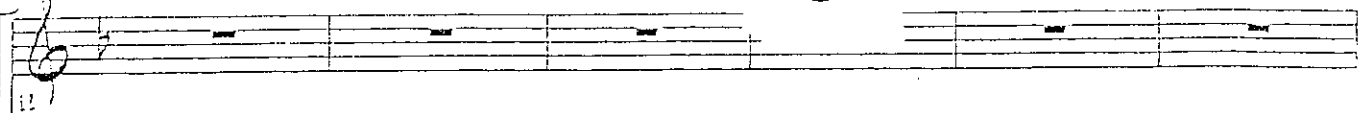
1. 

2. **SOLO MAN**

YOUR SHIN-ING DREAM OF HOPE AND LOVE LIFE AND

2. 

F C/F Bb/F F Bb/C

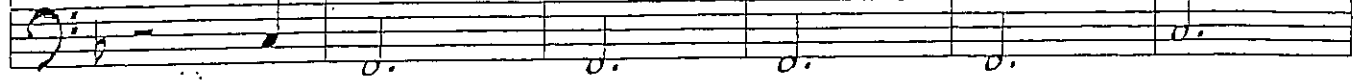

1. 

**ALL**

WE ARE - ALL ONE

2. 

LIB - ER - TY We are all one

2. 

C F C7/G F/A A7

1 GREAT BAND OF BROTHERS AND ONE DAY YOU'LL SEE WE CAN LIVE

2 great band of brothers and one day you'll see we can live

PNO.

Bb Bbm F/C C C7/Bb F/A

1 TO - - - GETH - - ER WHEN ALL THE

2 to - geth - er when all the

Bbb Am/C Dm F

GIRLS

1  
32  
WORLD IS FREE IN FIELDS OF

2  
World is Free

34  
C F F F F

1  
40  
SAC - RI - FICE HER - OES PAID THE PRICE

2

40  
C/F F C/F F

GIRLS PRESENT

YOUNG MEN WHO DIED FOR OLD MEN'S WARS

MEN

Young men who died for old men's wars

Piano

F	C/F	Bb/F	F
---	-----	------	---

GONE TO PAR - A - DISE WE ARE ALL ONE

gone to par - a - dise we are all one

Bb/C	C	F	C7/G F/A	A7
------	---	---	----------	----

1 GREAT BAND OF BROTHERS AND ONE DAY YOU'LL SEE WE CAN LIVE

2 great band of brothers and one day you'll see we can live

P.H.S. 57

Bb Bbu F/C C7 F/A

1 TO - - GETH - ER WHEN ALL THE

2 to - geth - er when all the

The second system of music continues the vocal lines and piano accompaniment. The lyrics are: "TO - - GETH - ER WHEN ALL THE" for the first part, and "to - geth - er when all the" for the second part. The piano accompaniment includes chords Bbb, Aw/C, Du, and F/C.

2nd. 82

Bbb Aw/C Du F/C

1  
63

WORLD IS FREE WHEN ALL THE WORLD IS FREE

2  
world is Free when all the world is free

2nd

63

C7 F/A Bb F/C C7 F

1  
72

2

74

Ab/Eb

# WE WILL REMEMBER THEM

25

VOICE 1

VOICE 2

PIANO

ALL MEN

WE WILL RE-MEM - BER THEM

PIANO

GIVE THANKS AND HON - OUR THEM    WON'T LET THE MEM - ORY FADE    WE WILL RE-MEM - BER

THEM THE DAY THE LIGHT TURNED TO DARK THREE SIX-TY FIVE DAYS A-PART

PNO. EMIN<sup>7</sup> D C<sup>2</sup> EMIN<sup>7</sup> D

LADIES

IT BROKE SO MA-NY MOTH-ERS' HEARTS THE DAY THE LIGHT TURNED TO DARK

PNO. C<sup>2</sup> EMIN<sup>7</sup> D C<sup>2</sup> EMIN<sup>7</sup> D

MEN

CAN'T PUT THE FA-CES TO THE NAMES IN GAR-DENS MADE OF STONE THEY

PNO. G C G C G

ALL WE WILL RE - MEM - BER THEM

WENT A-WAY AS STRAN - GERS BUT THEY NE-VER DIED - A-LONE

P.No.

25 C G Amin7 Dsus

27 GIVE THANKS AND HON - OUR THEM FOR OUR TO - MOR - ROW GAVE THEIR TO - DAY -

P.No.

27 D Emin

33 WON'T LET THEIR MEM'RY FADE HELD ON WITH HOPE AND FAITH STAND PROUD AND

P.No.

35 D G C G C G

STRONG AND SAY WE WILL RE - MEM - BER THEM

P.H.O.

C G C D<sup>7</sup> G

P.H.O.

# Songs of Hope

11-22

29

## WE GO ON

LADIES

WITH THE STILL - NESS OF THE NIGHT THERE COMES A TIME TO UN - DER -

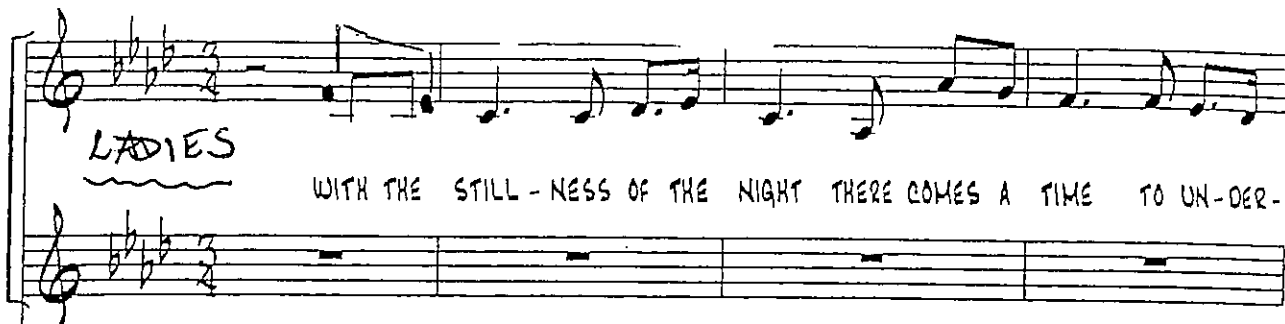

PIANO

E<sup>b</sup>11 Ab D<sup>b</sup>/A<sup>b</sup> Ab D<sup>b</sup> E<sup>b</sup>11

STAND TO REACH OUT AND TOUCH TO - MOR - ROW TAKE THE - FUT - URE IN OUR

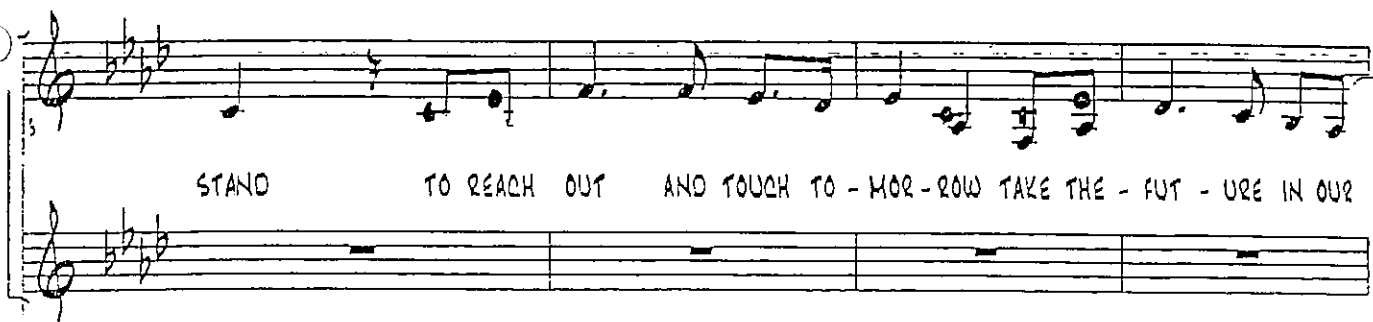

F<sup>7</sup> D<sup>b</sup> C<sup>7</sup> F<sup>7</sup> G<sup>b</sup>

Voc. 1

HANDS WE CAN SEE A NEW HO - RI - ZON BUILT ON ALL THAT WE HAVE

Voc. 2

P.No.

E $\flat$  A $\flat$  D $\flat$  A $\flat$  F $\sharp$  E $\flat$  D $\flat$  E $\flat$

1

13

DONE AND OUR DREAMS BE - GIN AN - OTH - ER - THOUS - AND CIR - CLES ROUND THE

2

13

A $\flat$  C $\sharp$ 7 F $\sharp$  B $\flat$  C $\sharp$ 7 F $\sharp$  B $\flat$ 7 E $\flat$

Sopranos

72

HO-NEY HO-NEY LET ME FEEL IT AH-

ANS

OH

WA PA PA PA

ENSEMBLE

T

B

Handwritten annotations: AH 1, AL V2

F

F

75

HA HO-NEY HO-NEY HO-NEY HO-NEY DON'T

OH

WA PA PA PA OH

Bb

Bb

F

3

CON - CEAL IS AH - HA HO - MEY HO - MEY THE

WA PA PA PA OOH WA PA PA PA

F B $\flat$  B $\flat$

81

Ladies

WAY THAT YOU KISS GOOD-NIGHT THE WAY THAT YOU HOLD ME TIGHT

OOH Men WAY THAT YOU KISS ME GOOD-NIGHT

F D- F

LADIES & CHILDREN

(31)

1   
 SUN THROUGH THE JOY AND THROUGH THE TEARS

2   
 WE GO ON WE GO

10   
 Ab Db Bbm Eb Ab

1   
 TO DIS-COV - ER NEW FRONT - IERS WITH THE COUR - AGE

2   
 ON MOV - ING ON

10   
 Db Bbm Eb Ab Db Bbm

Voc. 1

OF THE YEARS ALL

Voc. 2

LOW WE GO ON BE-ING STRONG A - LONG THE WAY MOV-ING

PHO.

E<sub>b</sub> A<sub>b</sub> B<sub>b</sub> C A<sub>b</sub> G C

Voc. 1

Voc. 2

ON FEEL-ING MAG-IC EV - 'RY DAY EV-ER ON TO THE RIS-ING SUN AND A NEW DAY

PHO.

F D<sub>M</sub> G C F D<sub>M</sub> G

Voc. 1

Voc. 2

WE GO ON WE GO

PNO.

30

G Ab Bb/Ab Ab F#

Voc. 1

Voc. 2

ON

PNO.

35

# CELEBRATE THE FUTURE

VOICE 1

VOICE 2

PIANO

Chord markings: Eb Bb Ab2 Eb Bb Ab2

## Solo

1

2

THE FUT - URE IS COM - ING WE GOT - TA CATCH IT IF WE CAN

PIANO

Chord markings: Eb Bb Ab2

1

THE-MAG - IC'S UN FOLD - ING AND YOU CAN HOLD IT IN YOUR HAND

2

PRNO.

E<sub>b</sub> B<sub>b</sub> A<sub>b</sub>

3

WE CAN TOUCH TO - MOR - ROW TO - DAY AND MAKE SOME MEM - RIES THAT

2

PRNO.

E<sub>b</sub> B<sub>b</sub> A<sub>b</sub>

# ALL.

(36)

1  
12

NE-VER FADE A-WAY PUT YOUR HANDS ON THE FUT-URE SHARE I

2  
PUT YOUR HANDS ON THE FUT-URE

PNO

Bb Eb Bb

1  
15

DREAM TO-GETH - ER A - ROUND - THE WORLDO WITH A

2  
DREAM TO GETH ER ROUND THE WORLDO

PNO

F# C# Ab Bb

117

VOICE FROM EV - 'RY COUNT - 'RY A FACE FROM EV - 'RY LAND WE'LL

AH AH

PNO.

17

Eb Ab

19

CEL - E - BRATE THE FUT - URE - - HAND IN - HAND - - WE'LL

CEL - E - BRATE FUT - URE HAND IN HAND

19

Ab Eb/G Bb Eb

1  
21  
CEL - E - BRATE THE FUT - URE - HAND IN HAND WE'LL CEL - E - BRATE THE FUT -

2  
CEL - E - BRATE FUT - URE HAND IN HAND CEL - E - BRATE THE FUT -

PNO  
21

Ab Eb/G F# Bb11 Eb AbEb/G# EbBb11

1  
21  
URE

2  
URE

Clap/clap/clap Clap x 3

PNO  
21

23

JOIN THE CELEBRATION IT'S AN INVITATION

2

PNO.

23

E<sub>b</sub> A<sub>b</sub>

31

FEEL THE INSPIRATION A DREAM TO SHARE

2

31

E<sub>b</sub> B<sub>b</sub>

1

FROM THE VE - RY START OF IT YOU CAN BE A PART OF IT

2

PNO

33 Eb Ab

1

AT THE VE - RY HEART OF IT EV - RY ONE FROM EV - RY WHERE

2

PNO

33 Eb Bb11 Bb

PUT YOUR HANDS ON THE FUTURE SHARE A

PUT YOUR HANDS ON THE FUTURE

PNO.

37

Bb C11 F C

1

30

DREAM TO-GETH - ER A - ROUND - THE WORLD WITH A

DREAM TO GETH ER ROUND THE WORLD

30

G11 D11 Bb C

1  
VOICE FROM EV - 'RY COUNT - RY A FACE FROM EV - 'RY LAND WE'LL

2  
AH AH

PNO.

F Bb

1  
CEL - E - BRATE THE FUT - URE - - HAND - IN - HAND - - WE'LL

2  
CEL - E - BRATE FUT - URE HAND IN HAND

PNO.

F/A C F

CEL - E - BRATE THE FUT - URE - HAND IN HAND CEL - E - BRATE THE FUT -

CEL - E - BRATE FUT - URE HAND IN HAND

PNO.

Bb F/A Gm C11 F Bb F/A Gm F C11

URE CEL - E - BRATE THE FUT - URE HAND IN HAND

29

C11 Bb F/A Gm C11 F

WHA-OH CEL-E BRATE THE FUR-URE HAND IN HAND WHA-OH CEL-E BRATE THE

PNO. Dmsus Dm Bb F/A Gm CII F Dmsus Dm

FUR-URE - HAND IN HAND

PNO. Gm F/Asb CII F

Thank you everyone

